

NOTE
 Do not make any structural alterations without the approval of the Council.
 Contractor to check all dimensions on site prior to commencement of any work.
 Contractor to carry out all work in compliance with 1997 Building Regulations.
 Standard construction details to be in accordance with the guidelines of Hertsford House Building Manual.
 All works to be referred to the Council.
 This drawing is the property of New Dimension.

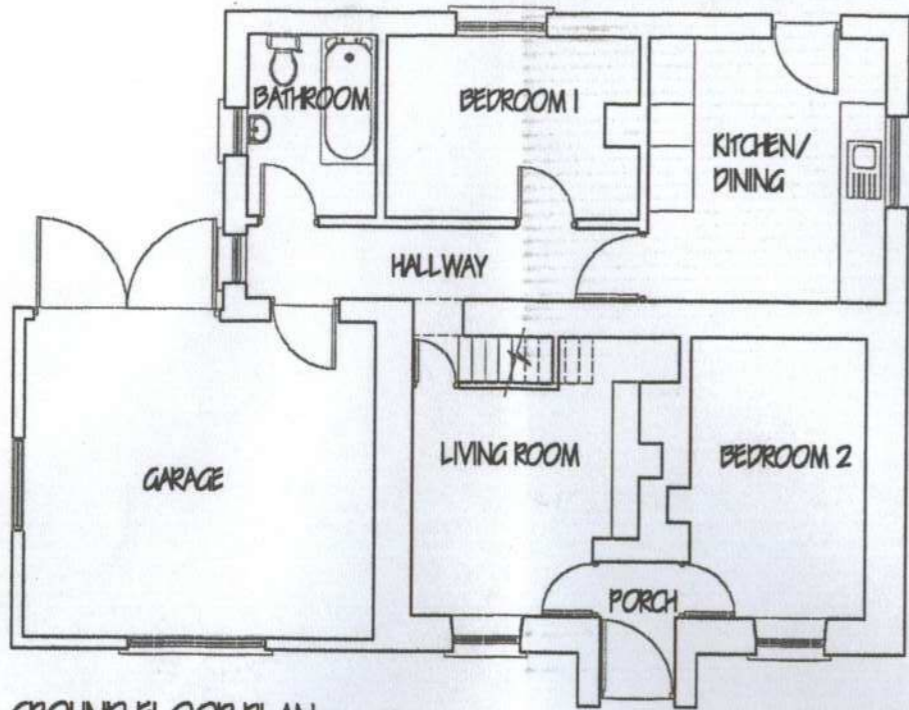

GROUND FLOOR PLAN
 floor area 76.73 sq.mts / 828.9 sq.ft

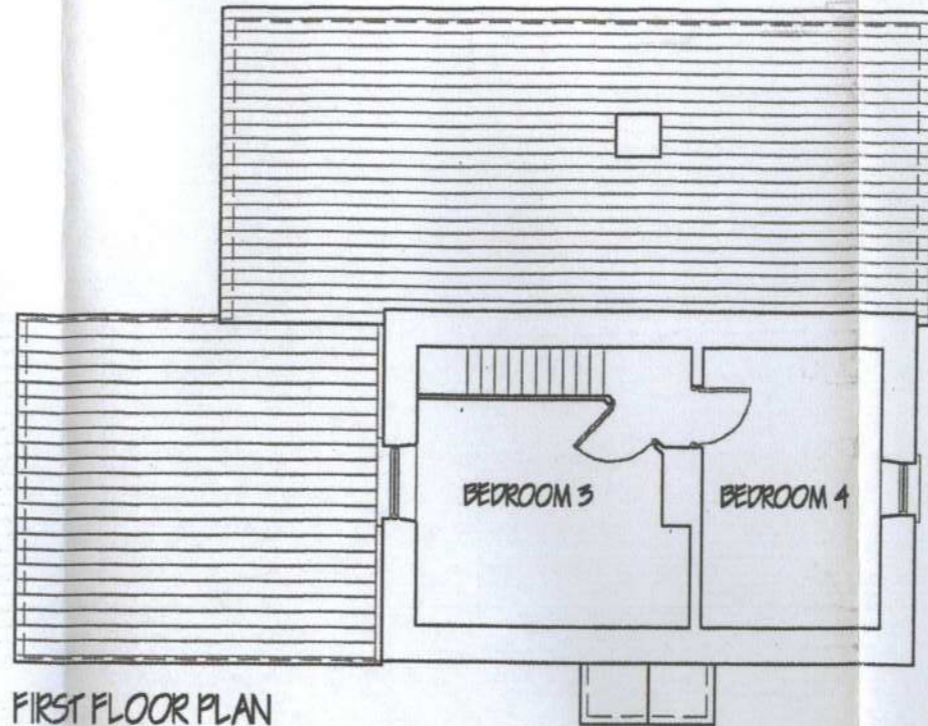

FIRST FLOOR PLAN
 floor area 22.6 sq.mts / 245.9 sq.ft

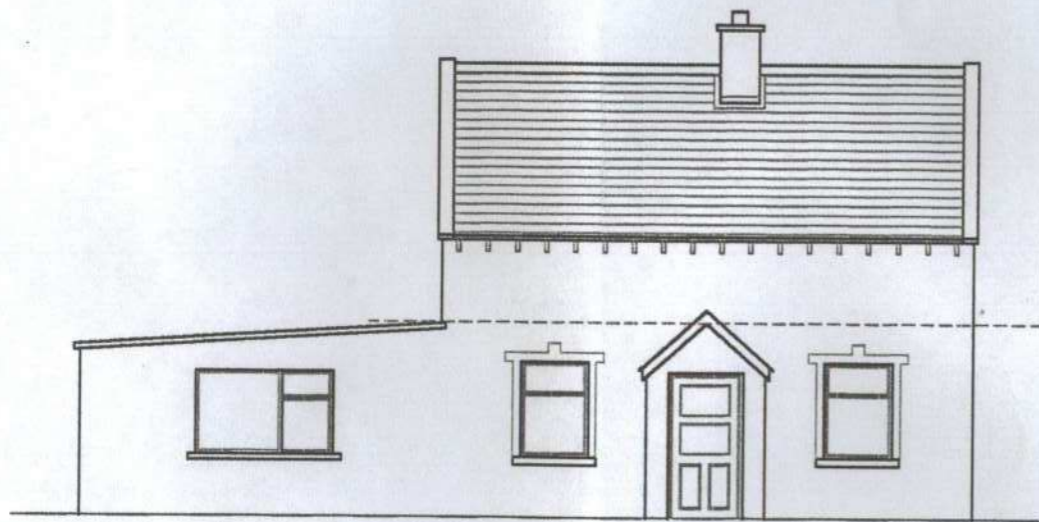

FRONT ELEVATION

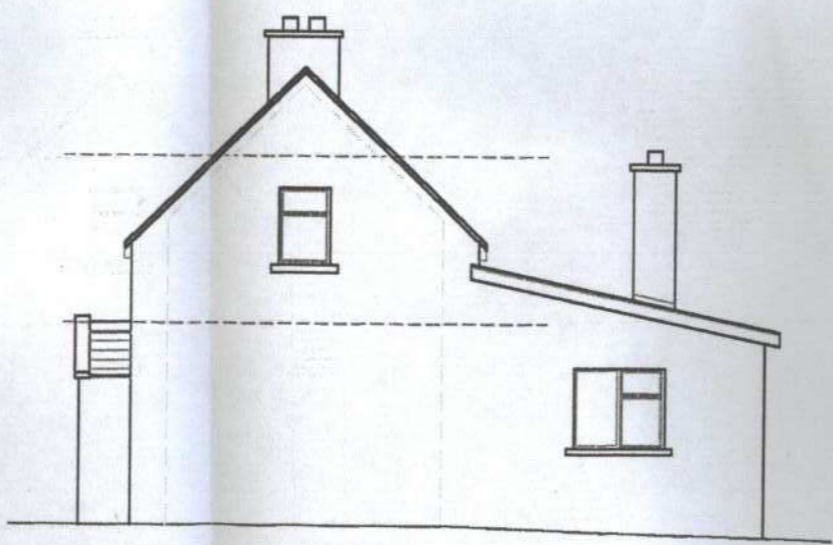

RIGHT SIDE ELEVATION

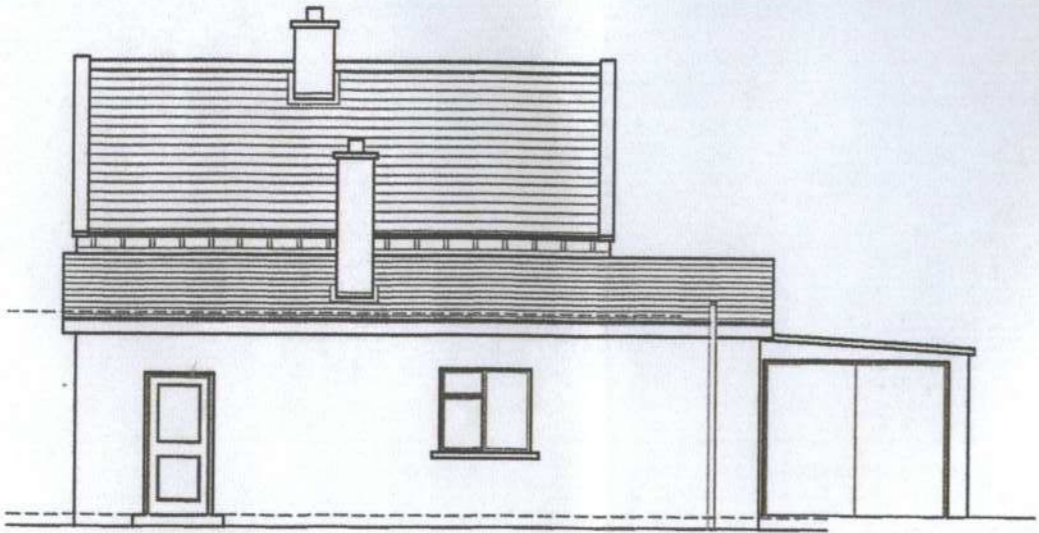

REAR ELEVATION

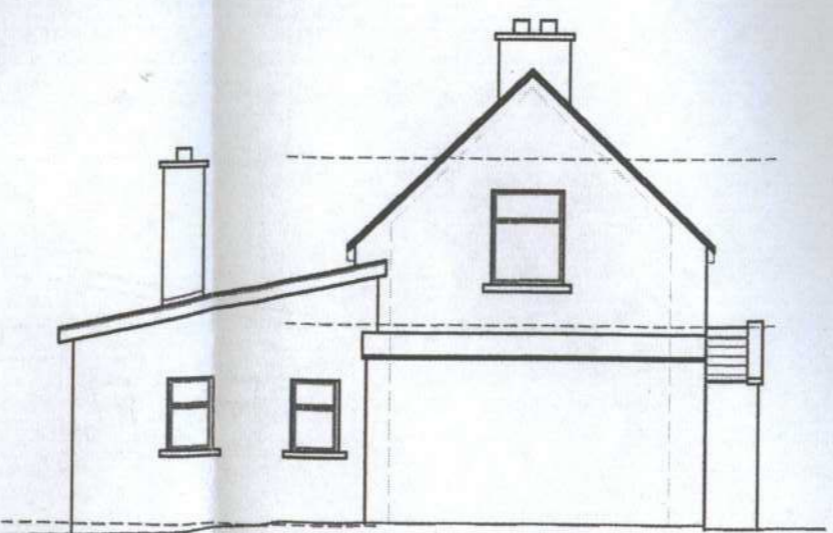

LEFT SIDE ELEVATION

WEXFORD COUNTY COUNCIL
 RECEIVED
 21 DEC 2000
 PLANNING SECTION

NEW DIMENSION	
BUILDING & INTERIOR DESIGN CONSULTANTS	
84 DELANEY STREET, WEXFORD, TEL: 056 4888 FAX: 056 48848	
client Joe Carroll	date 20/11/2000
proposed extension and alterations to existing structure at Parnagh Duncormack, Co. Wexford.	scale 1:100
drawn by Mark K.	checked by Mark K.
site Survey drawings	project no. 00-165-04